

GEORGE T. DUNHAM
SURVEYING & SUBDIVIDING
DELAVAN, WISCONSIN

N

Scale - 1" = 20'
○ = Iron Pipe

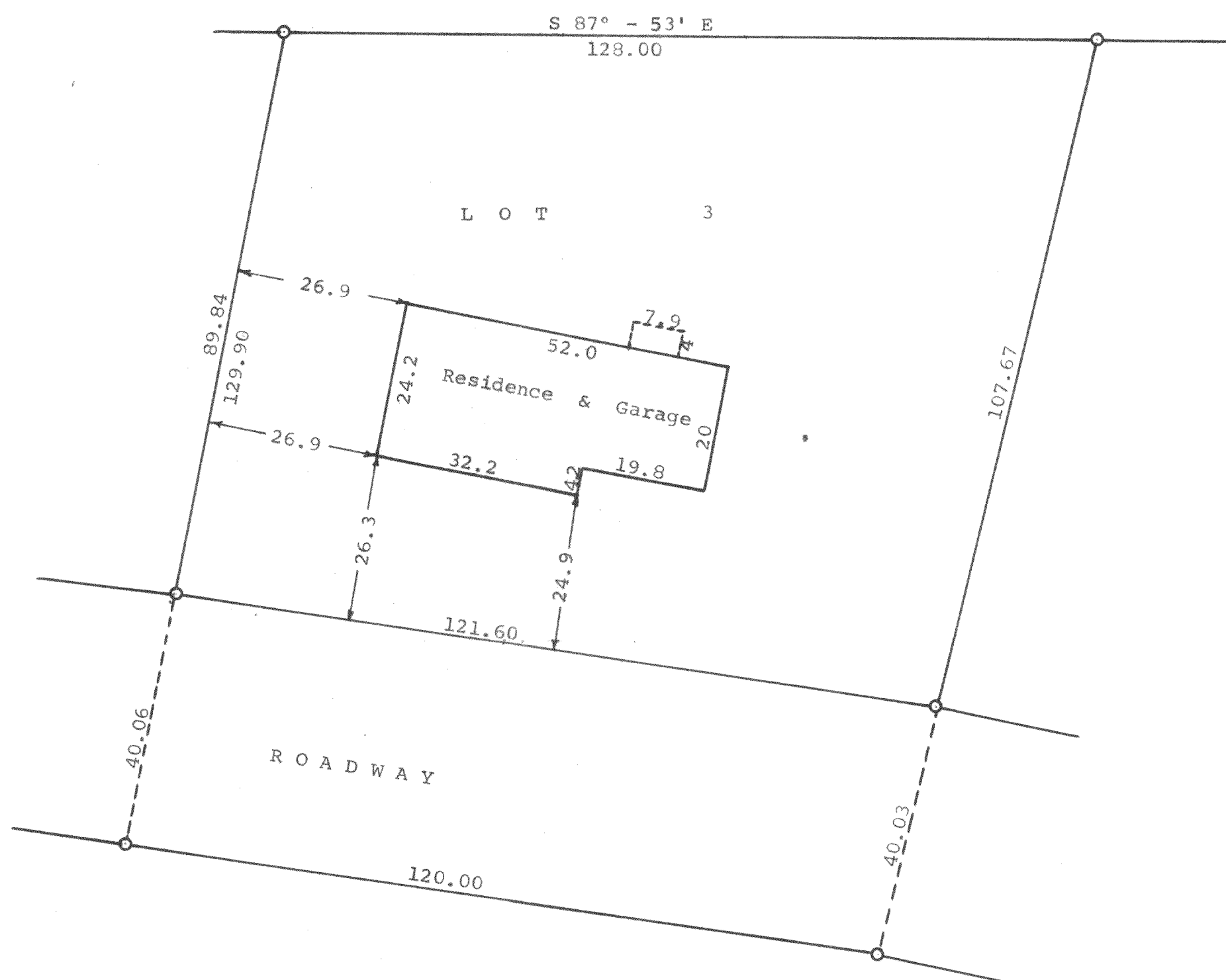

STATE OF WISCONSIN) SS
WALWORTH COUNTY)

I, George T. Dunham, Surveyor, do certify that I have surveyed the property described as follows,

Lot 3 of Delavan Country Club Subdivision located in Section 27, T 2 N, R 16 E, Walworth County, Wisconsin, and that the above plat is an accurate survey and a true representation thereof and correctly shows the exterior boundary lines and location of the improvements located thereon and the correct measurements thereof.

March 30, 1965

George T. Dunham
George T. Dunham, Surveyor